Accesories
BOS 21-AD-1
adapter

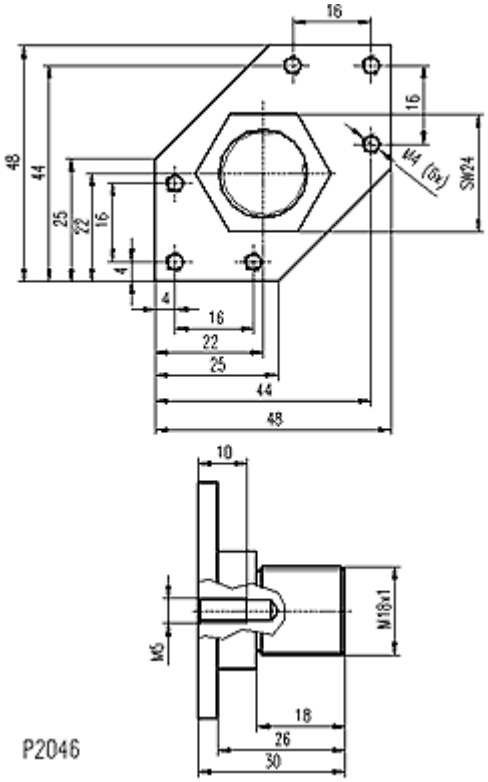

Common Data

Application	**for Optosensors series BOS 21M, BOS 26K, 25K, for reflector BOS R-1**
Usable	**Usable with BOS 18.0-KB-1, BOS 18.0-HS-1**

Mechanical Data

Measurements BxHxT or DxT	**mm**	**48x48x30**
Housing material		**AlMgSi0,5 F22**
Weight	**g**	**approx. 60**
Mounting		**screws**

If not differently indicated,
all values by IEC 947-5-2 (DIN EN60947-5-2)
Specifications subject to change

Balluff GmbH
Postfach 1160
73761 Neuhausen
Telefon (07158) 173-0
Telefax (07158) 5010

14.07.2004 / Online-Productinformation

BALLUFF